

L.C. APP. NO. 1181

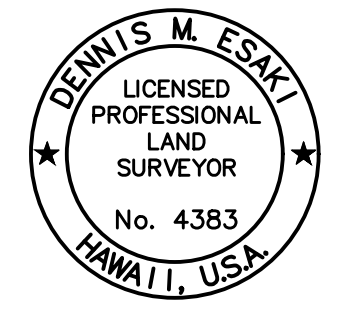
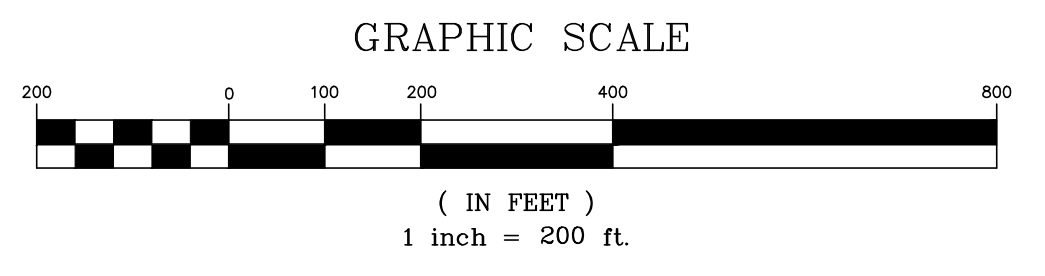
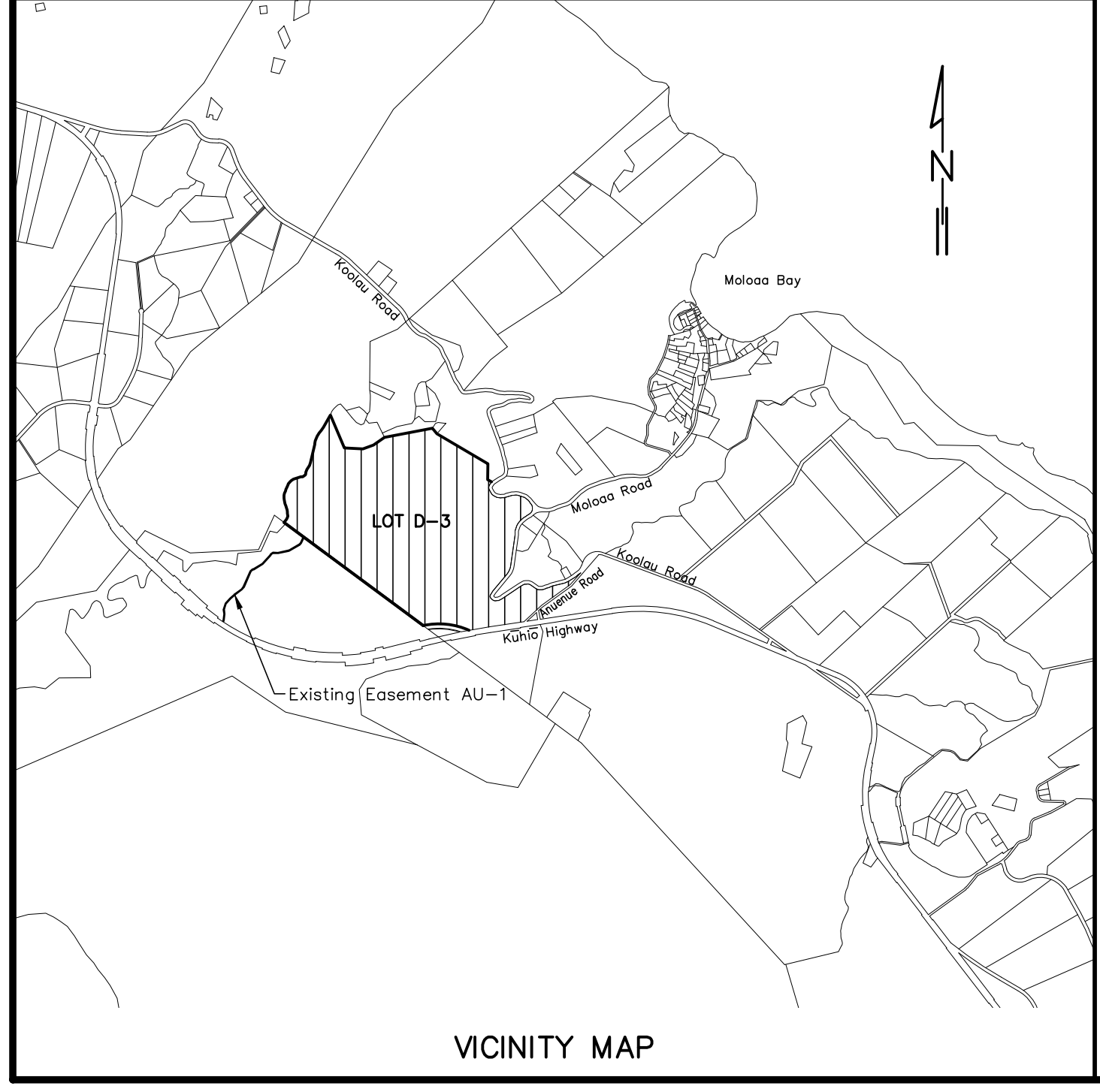

THIS WORK WAS PREPARED BY ME OR UNDER MY SUPERVISION

Signature
ESAKI SURVEYING & MAPPING, INC.
EXPIRES: APRIL 30, 2018

**PRELIMINARY
SUBDIVISION OF LOT D-3
KAAPUNA HUI LANDS
BEING ALSO PORTION OF GRANT 535 TO JAMES W. SMITH
INTO LOTS 1 TO 7, INCLUSIVE
AND DESIGNATION OF
EASEMENTS AU-3, AU-4, AU-5, AU-6, AND U-3
AND CANCELLATION OF
EASEMENTS 2, 3, 4, AND AU-2**

KAWAHAU, KAUAI, HAWAII
Tax Map Key: (4) 4-9-11: 13
Owner: Moaloa Valley One, LLC
Date: February 23, 2017